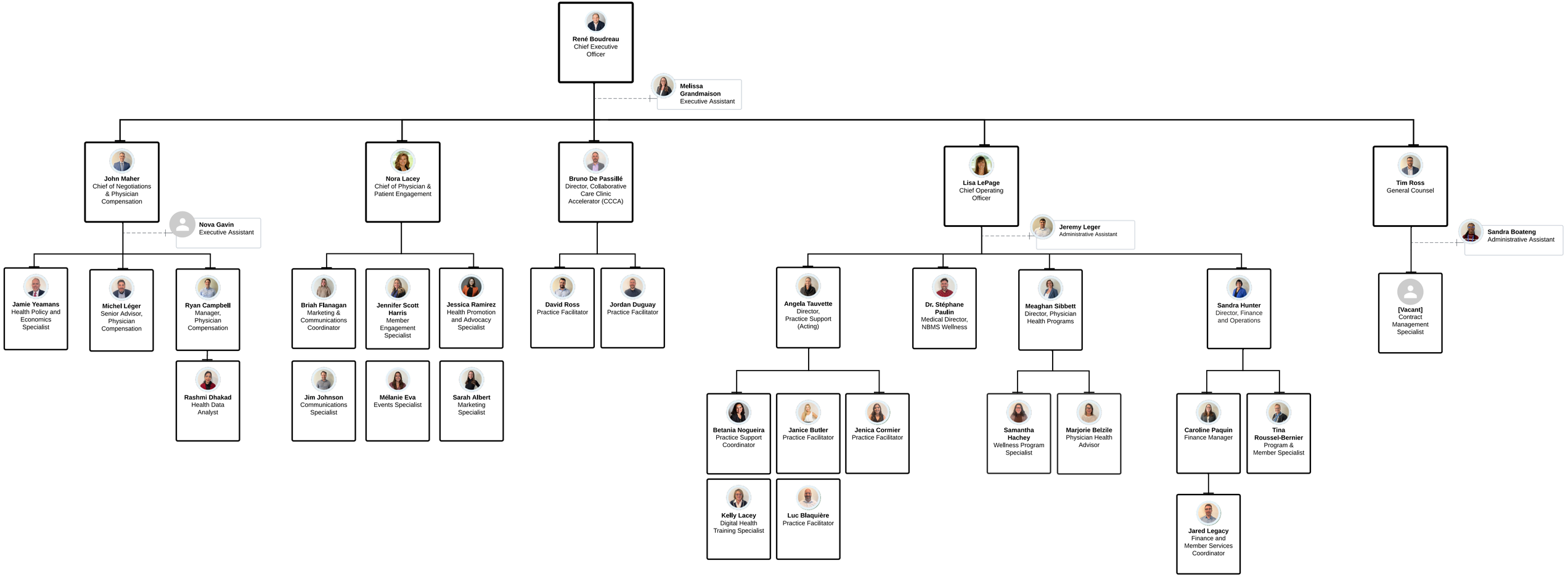New Brunswick Medical Society
Société Médicale du Nouveau-Brunswick