New Brunswick Medical Society
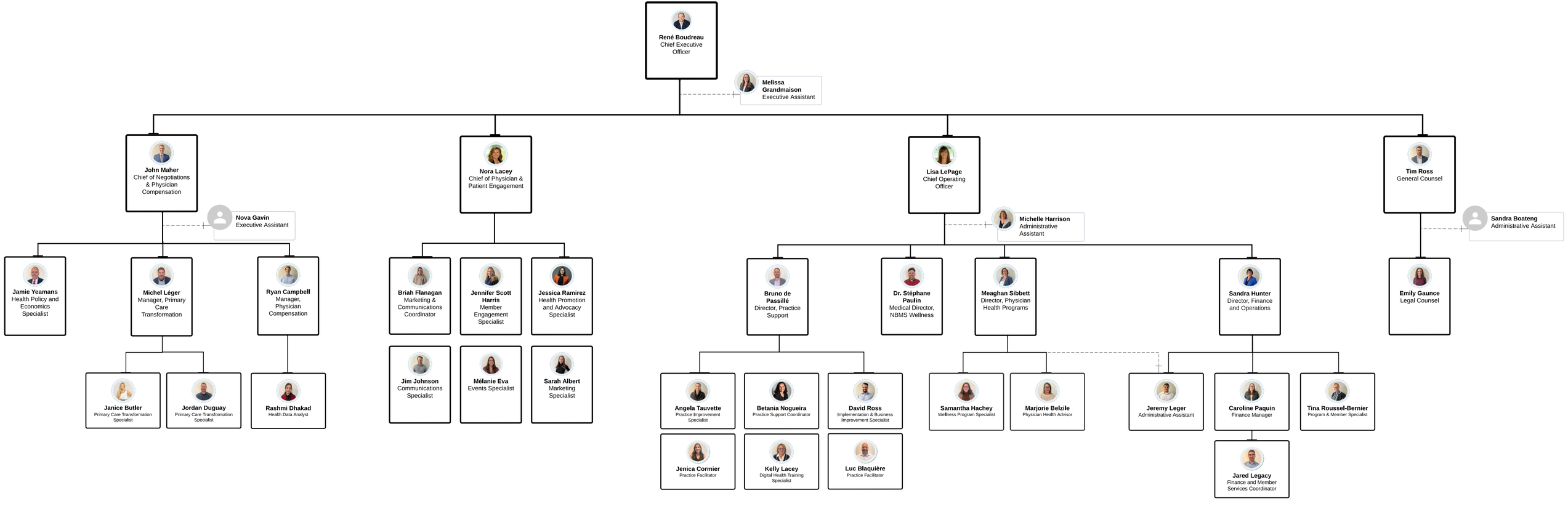
Société Médicale du Nouveau-Brunswick